

PLAN SHOWING THE PROPOSED ADDITIONAL CONSTRUCTION AT NO 11, DEVARAJ STREET AT SURVEY NO 345/3 OF NO 166, TAMBARAM VILLAGE, SAIDAPET TAWK, CHENNAI MGR DI

SCALE: 1/100
EXISTING BUILDING PLAN NO 100/1962-64
DT. 16-11-63

Planning Permit No. A. 1211/92
APPROVED
SUBJECT TO THE CONDITIONS IN THIS OFFICE LETTER.
No. A3 20685/92 Date 11-9-92
FOR MEMBER SECRETARY
MADRAS METROPOLITAN
DEVELOPMENT AUTHORITY
MADRAS - 600 008.

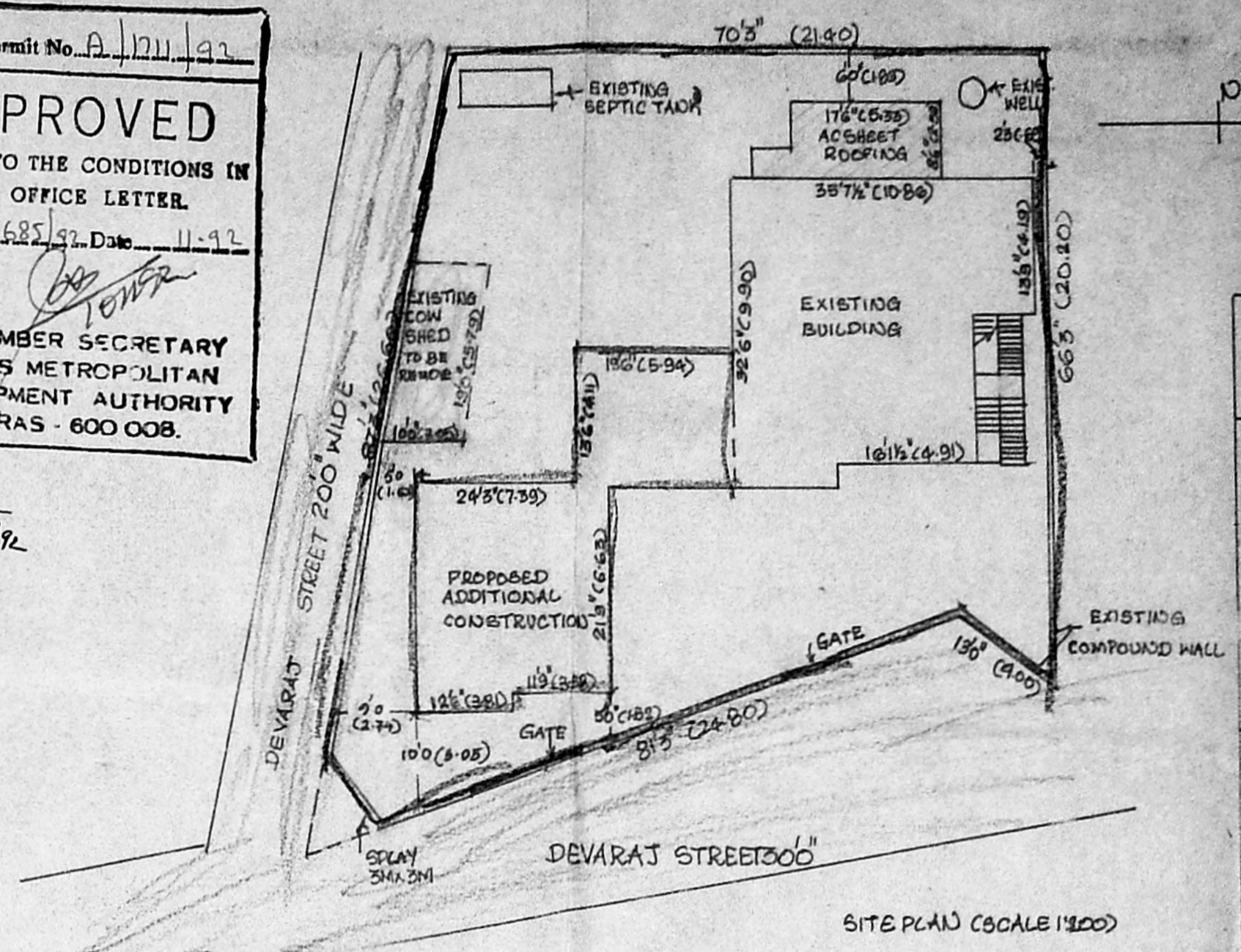
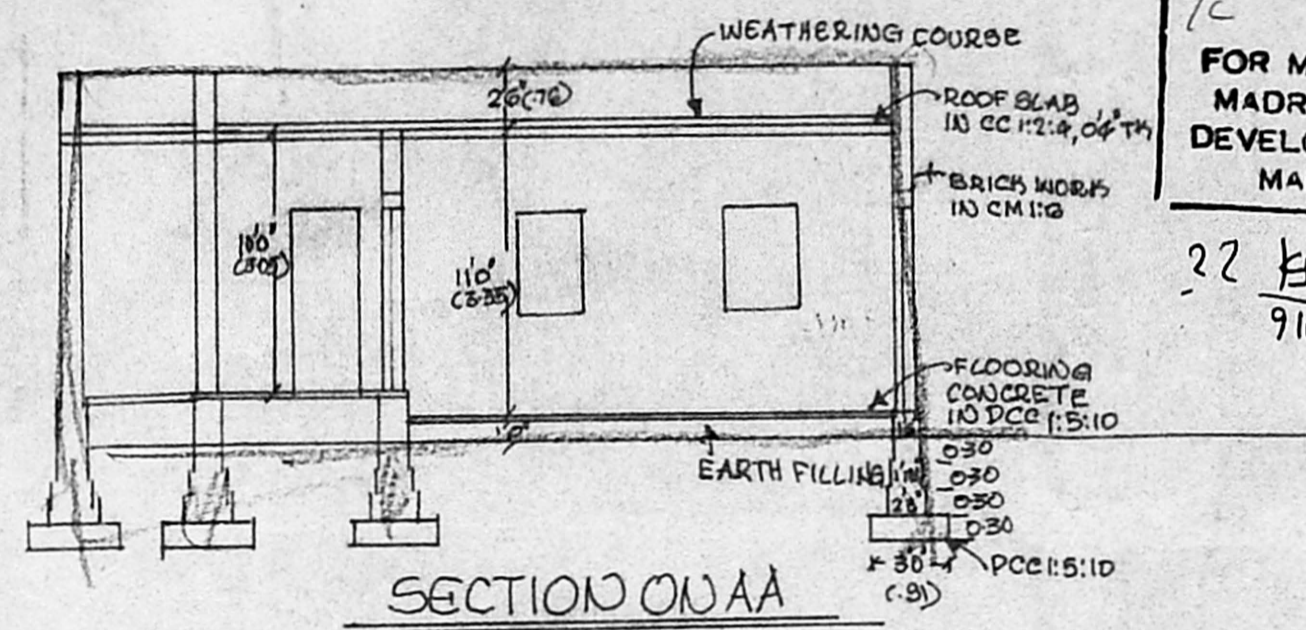

STAIRCASE DETAILS
WIDTH - 0.91M
TREAD - 0.23M
RAISER - 0.15M

REFERENCE:
D1 - DOOR 1.00x2.28M
D2 - DOOR 0.91x1.98M
W1 - WINDOW 1.37x1.37M
W2 - WINDOW 1.22x1.37M
W3 - WINDOW 0.91x1.37M
V1 - VENTILATOR 0.91x0.91M
V2 - VENTILATOR 1.22x0.91M
R3 - ROLLING SHUTTER 2.44x2.44M

COLOUR INDEX
EXISTING BUILDING
PROPOSED ADDITION
PLOT BOUNDARY
ROAD

PLOT EXTENT 5668 SQR TO 52676 SQR
EXISTING PROPOSED
NET IN M² NET IN M²
GF 1162 10706 845 7825
FF 886 8134 845 7825
TOTAL 2038 18840 845 7825

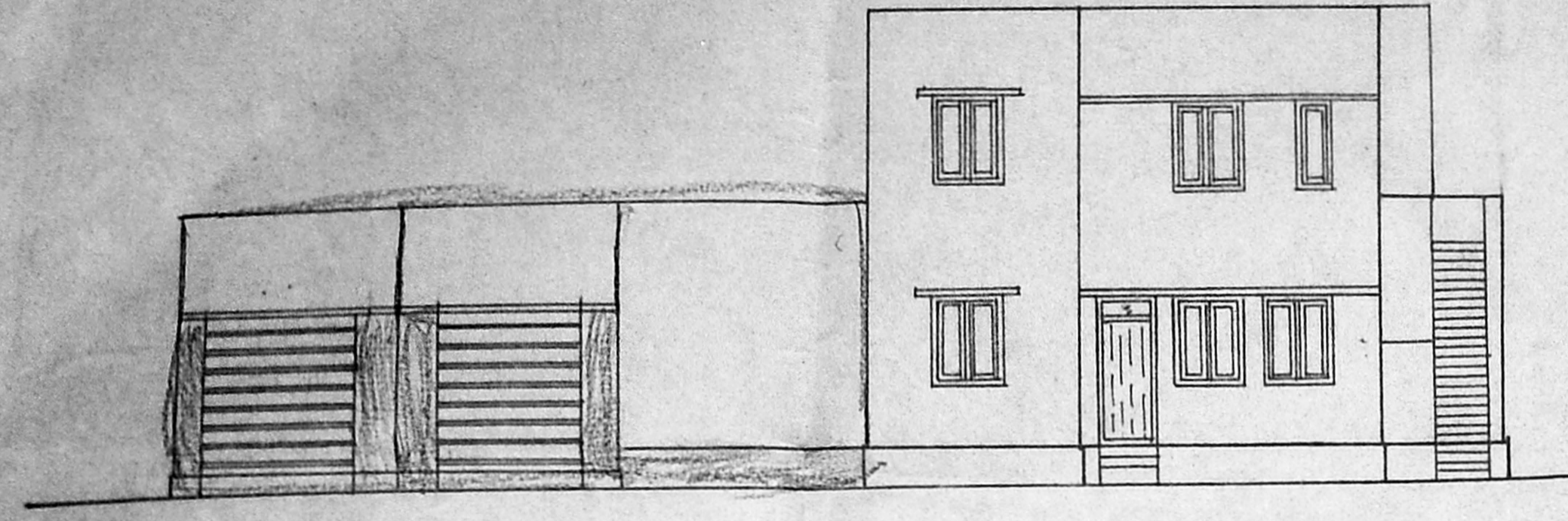

ELEVATION

SECTION ON AA

SITE PLAN (SCALE 1/100)

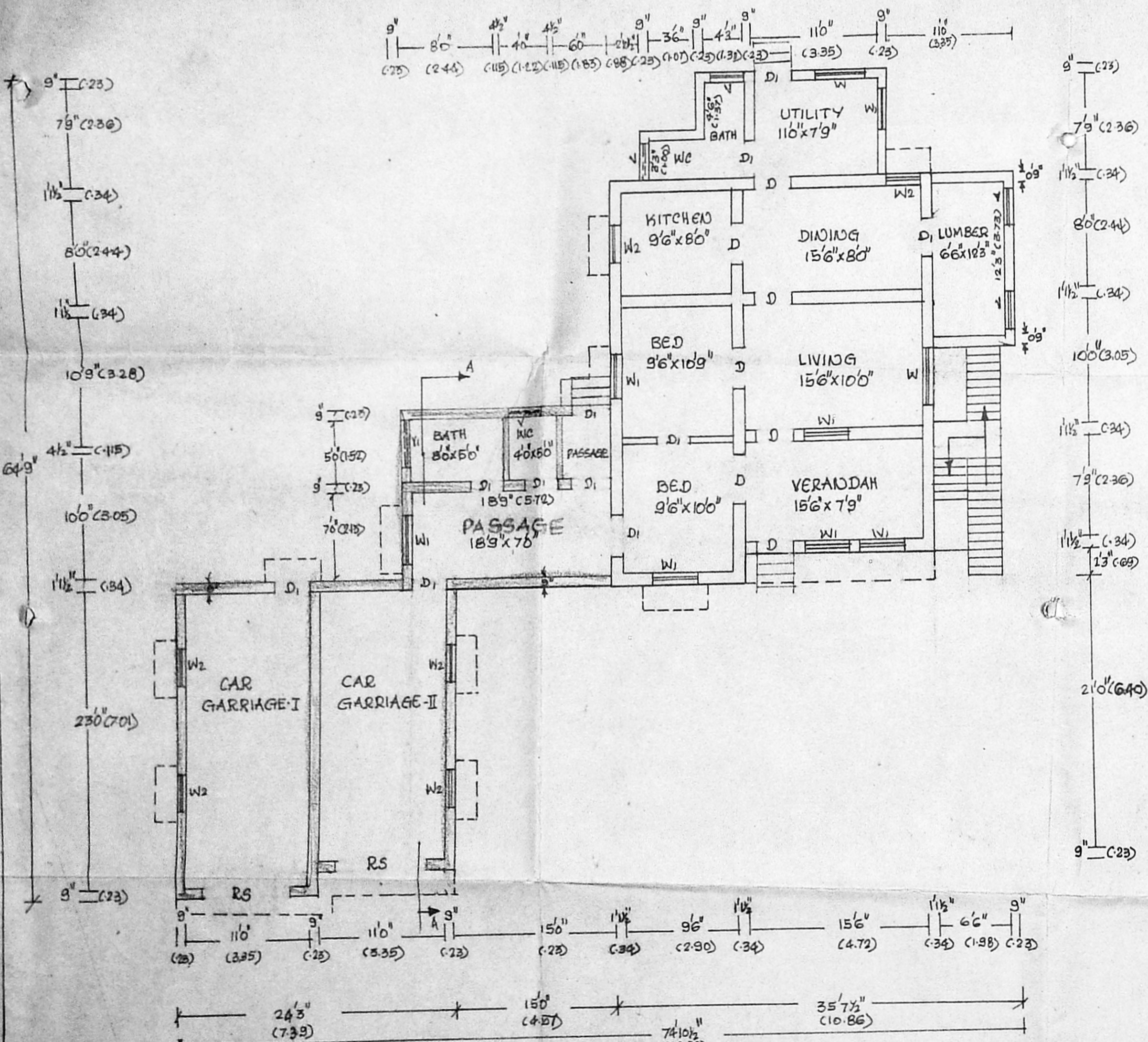

GROUND FLOOR PLAN

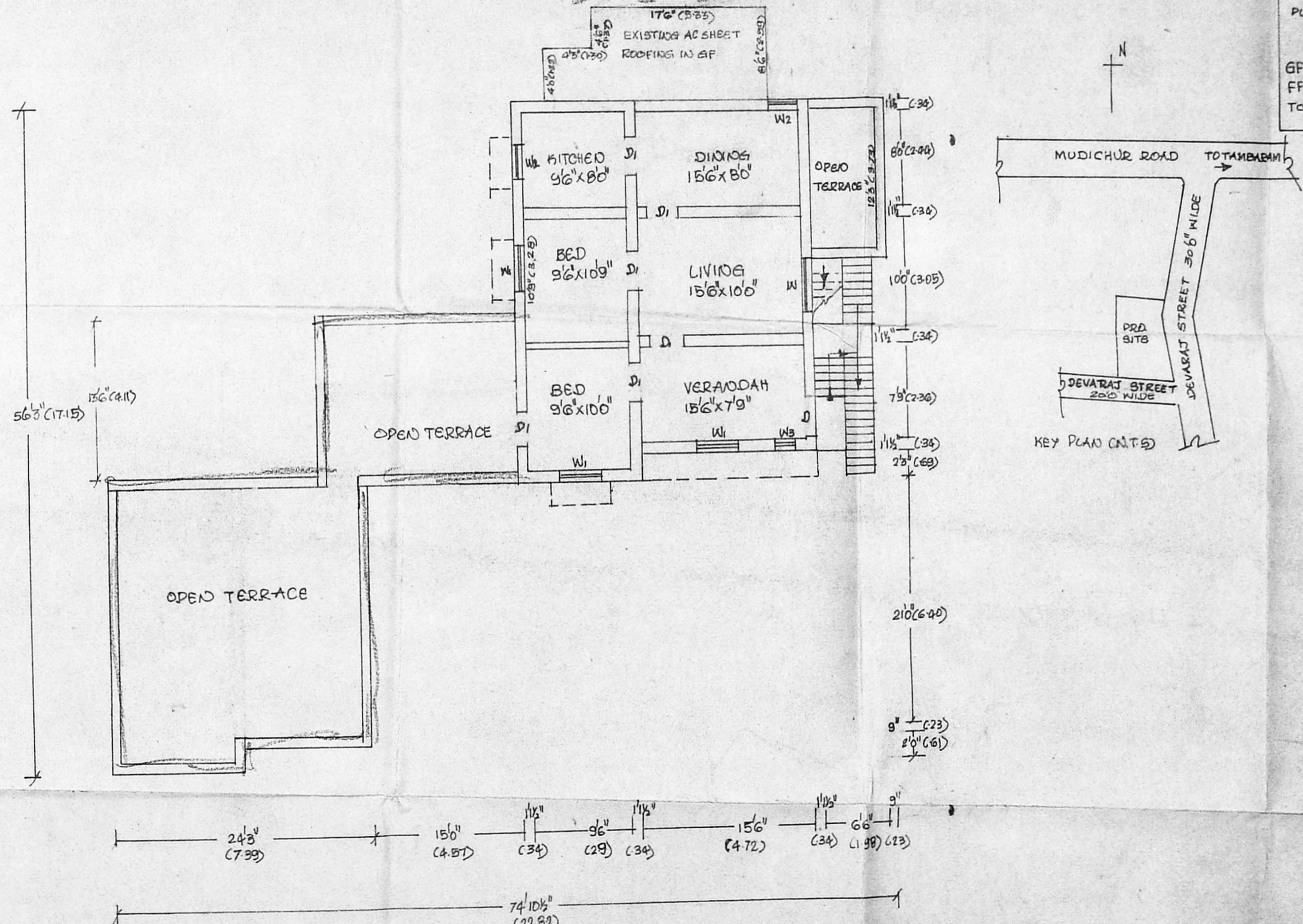

FIRST FLOOR PLAN

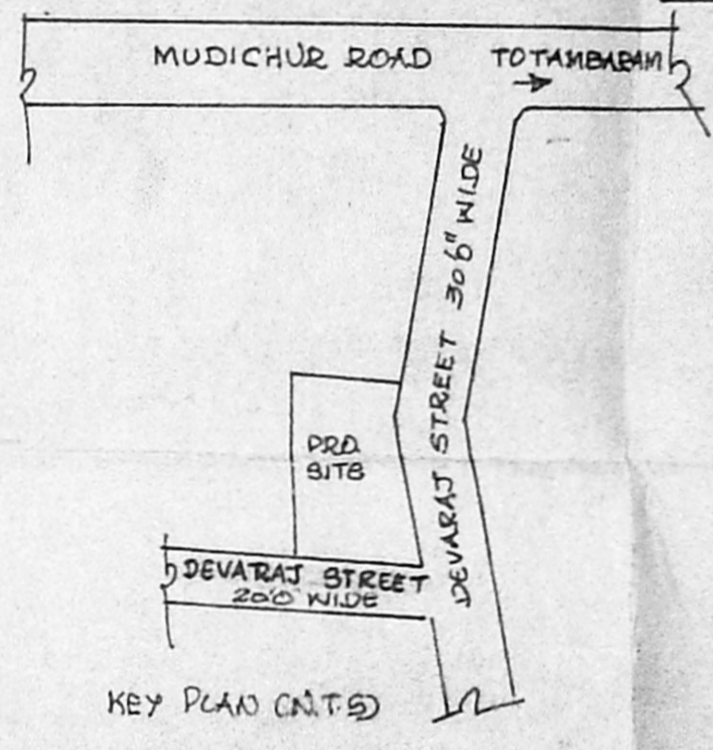

FSI - 0.51
COVERAGE - 35%

(Signature)
OWNER

T. VIJAYARANGAN, D.C.E.,
CONSULTING ENGINEER,
LICENSED SURVEYOR,
MADRAS CORPORATION
CLASS II NO 145
TAMBARAM MUNICIPALITY,
L.S.